Installing the UXP Plugin in Photoshop

Make sure you have a recommended version of Photoshop installed

The installation steps are shown using "Your Plugin" as an example.

Make sure the Adobe Creative Cloud Desktop app is installed and running.
(It comes with Photoshop by default.)

1. Double-click the file your_plugin.ccx.
2. This will open the Creative Cloud Desktop app.
3. Confirm the installation when prompted.
4. Restart Photoshop if it was already open.
5. Open the plugin inside Photoshop via:

   Window → Extensions (UXP) → your_plugin
6. That's it! Your plugin is now ready to use

See the following illustrations to better understand the installation process:

© All Rights Reserved Orange_Box | www.the-orange-box.com

Double-click the file your_plugin.ccx.

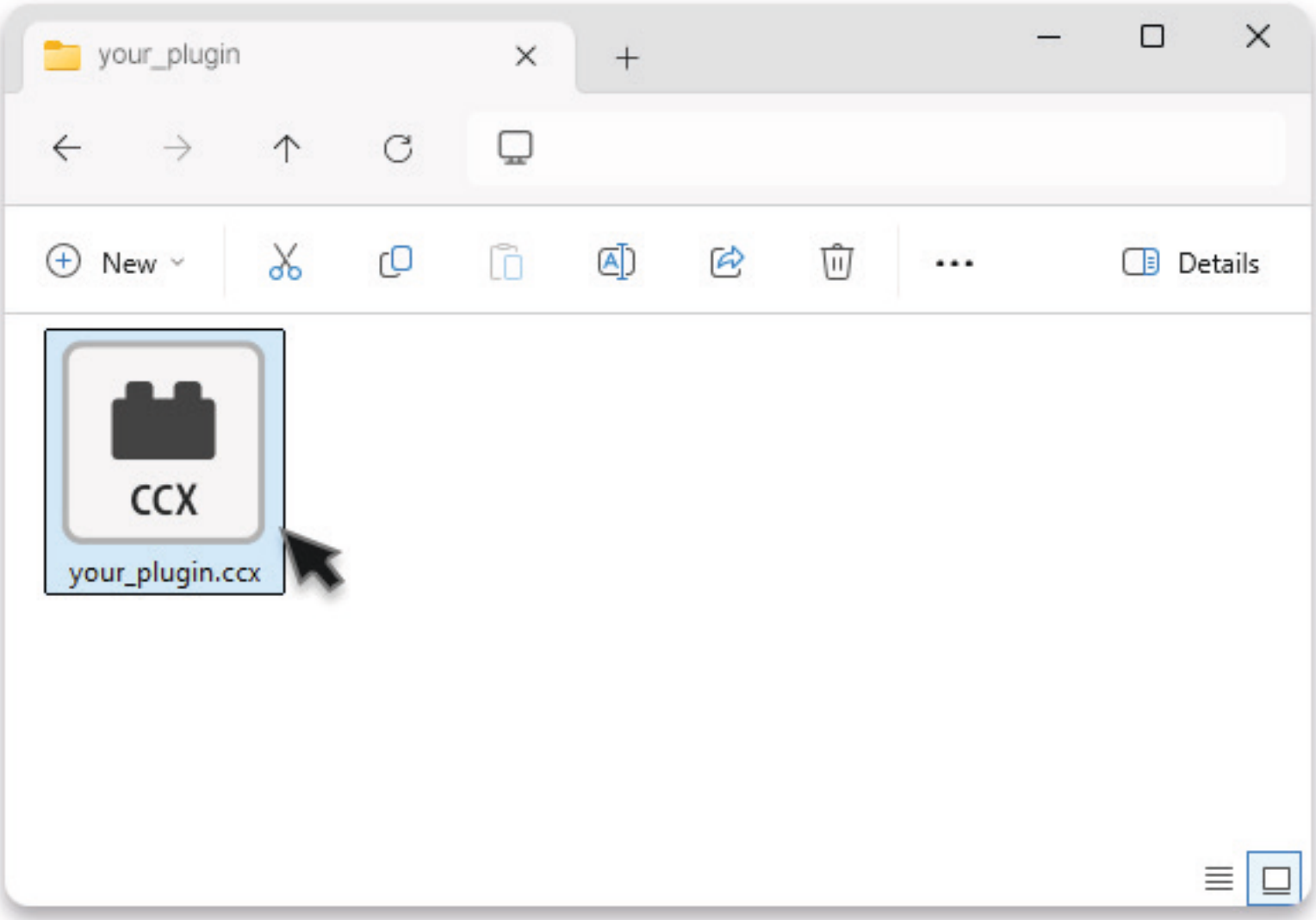

© All Rights Reserved Orange_Box | www.the-orange-box.com

This will open the Creative Cloud Desktop app. Click “Install”.

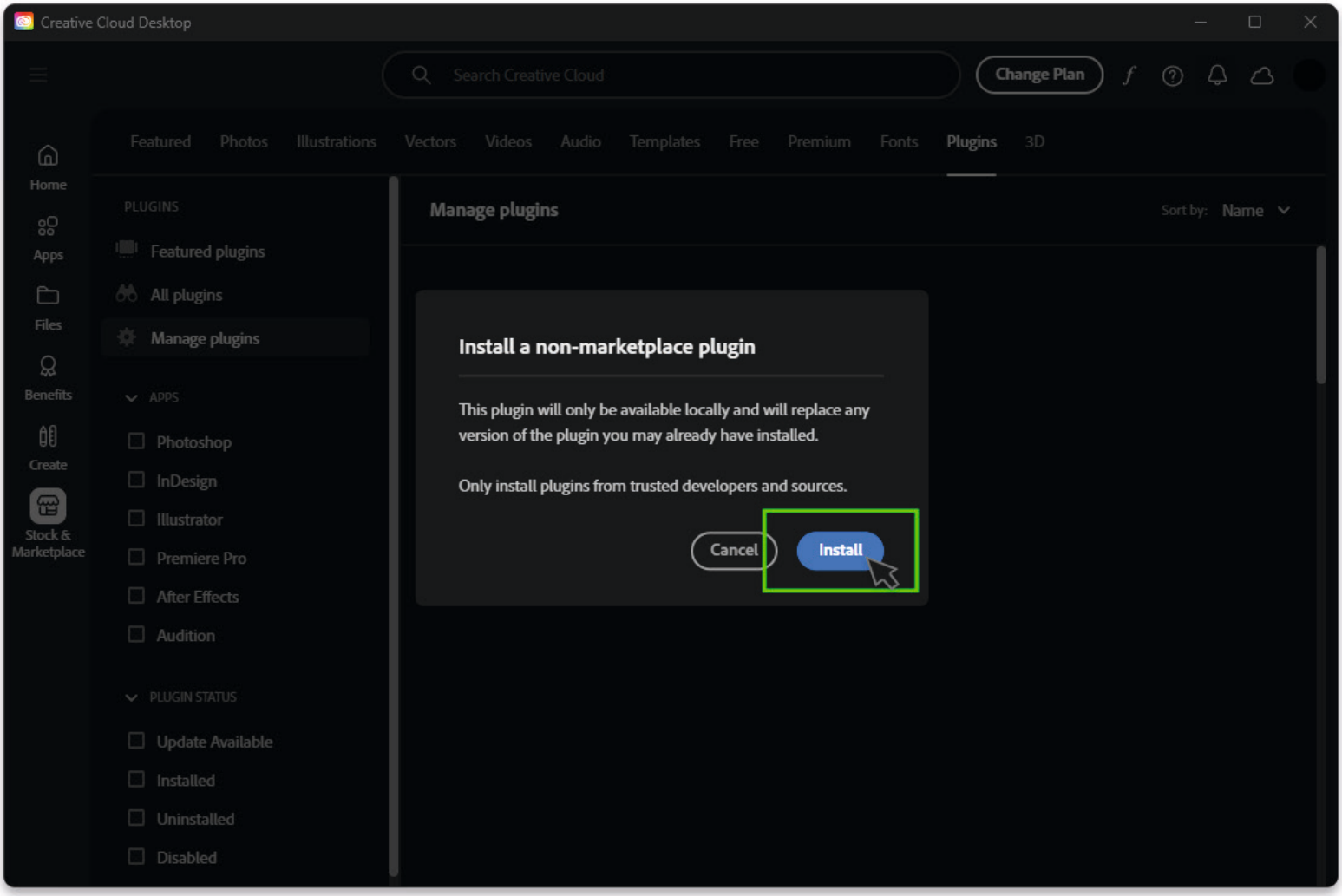

© All Rights Reserved Orange_Box | www.the-orange-box.com

This will open the Creative Cloud Desktop app. Click OK.

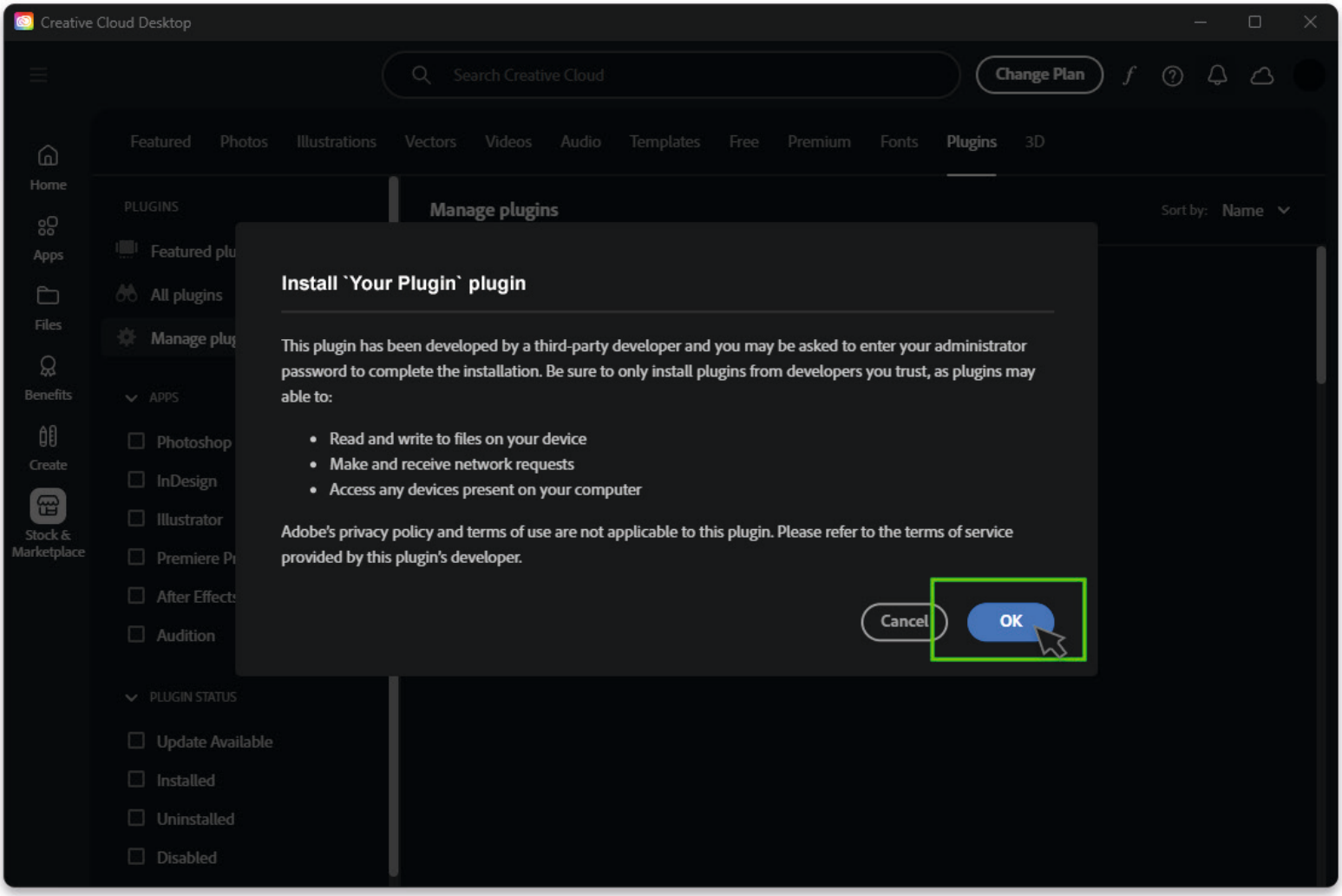

© All Rights Reserved Orange_Box | www.the-orange-box.com

Done! Your pluging is installed.

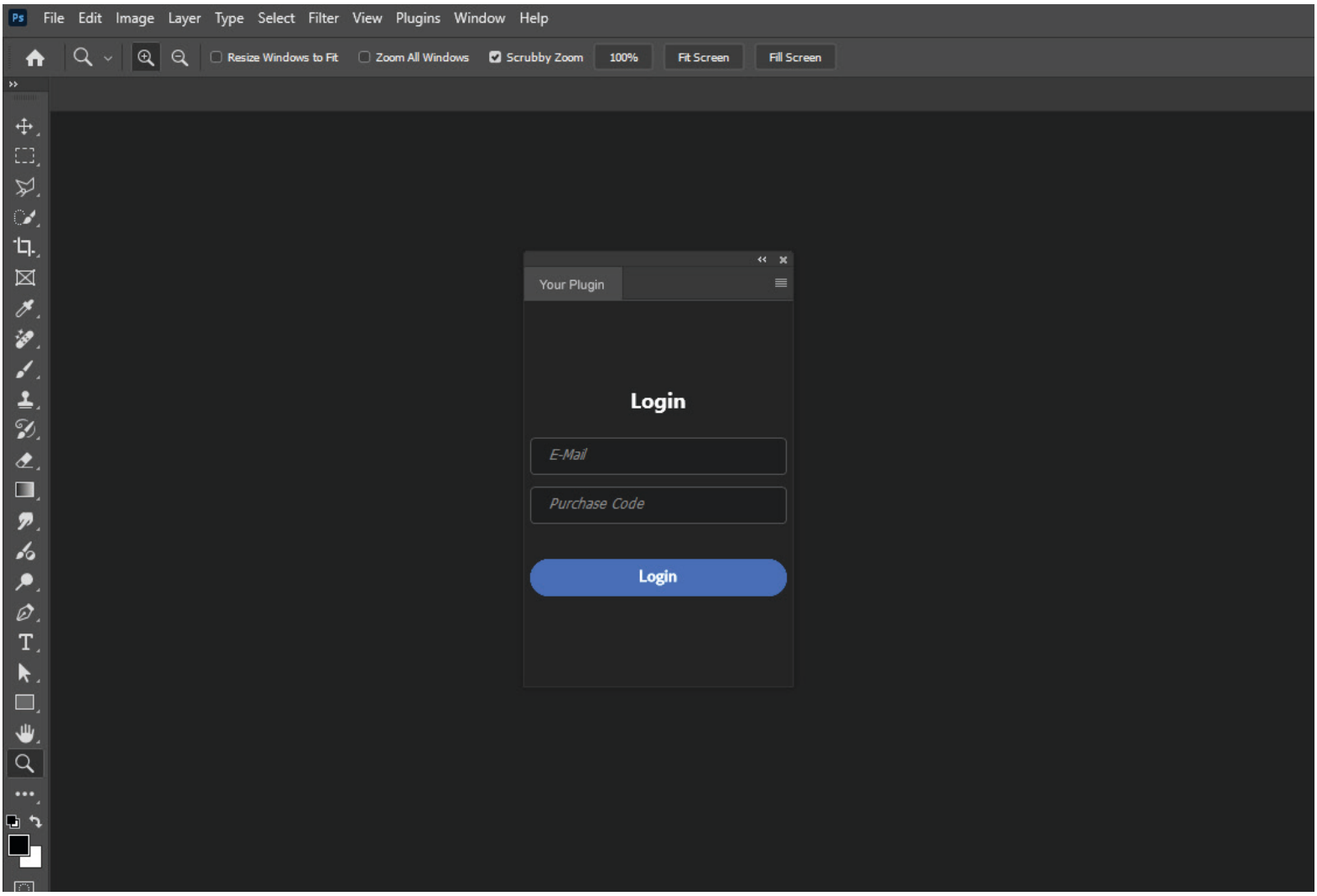

Activating the UXP Plugin in Photoshop

- Open the email you received
- ***or*** go to www.the-orange-box.com
  Navigate to My Account → Orders → View.
- Copy the Purchase Code (Key).
- Enter the Purchase Code together with your Activation Email in the plugin's login dialog.
- Click Login.
  (Make sure Photoshop has an active internet connection.)

© All Rights Reserved Orange_Box | www.the-orange-box.com

Done! Your plugin is now activated and ready to use.

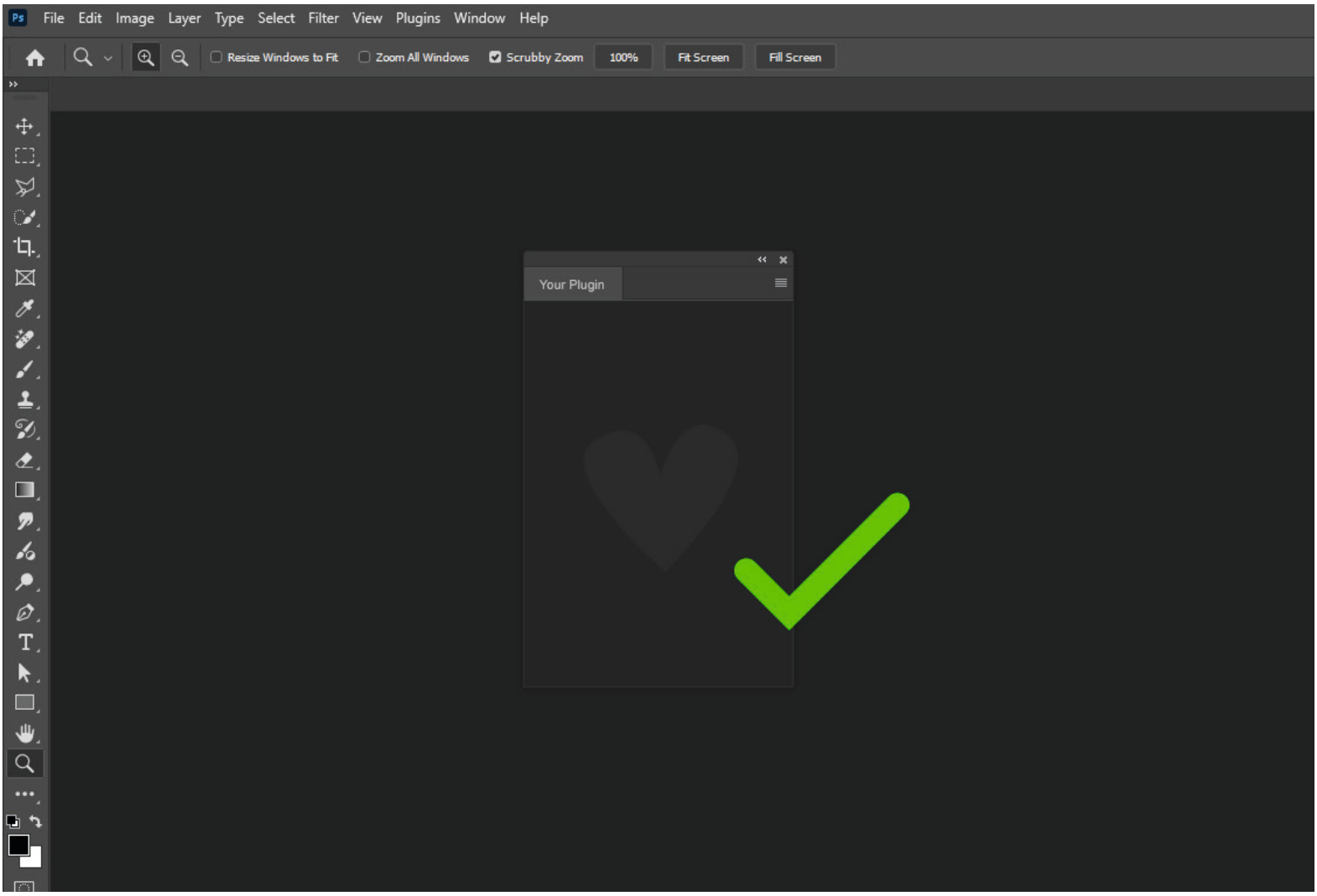

© All Rights Reserved Orange_Box | www.the-orange-box.com

Uninstalling the UXP Plugin from Photoshop

Make sure you have a recommended version of Photoshop installed

The uninstallation steps are shown using "Your Plugin" as an example.

1. Open Photoshop.
2. Go to Plugins → Manage Plugins.
3. This will open the Creative Cloud Desktop app.
4. In the list, find Your Plugin.
5. Click Uninstall.
6. Restart Photoshop if it was already open.
7. Done! The plugin has now been removed from Photoshop.

See the following illustrations to better understand the Uninstallation process:

© All Rights Reserved Orange_Box | www.the-orange-box.com

To uninstall the Plugin, go to “Manage Plugins”

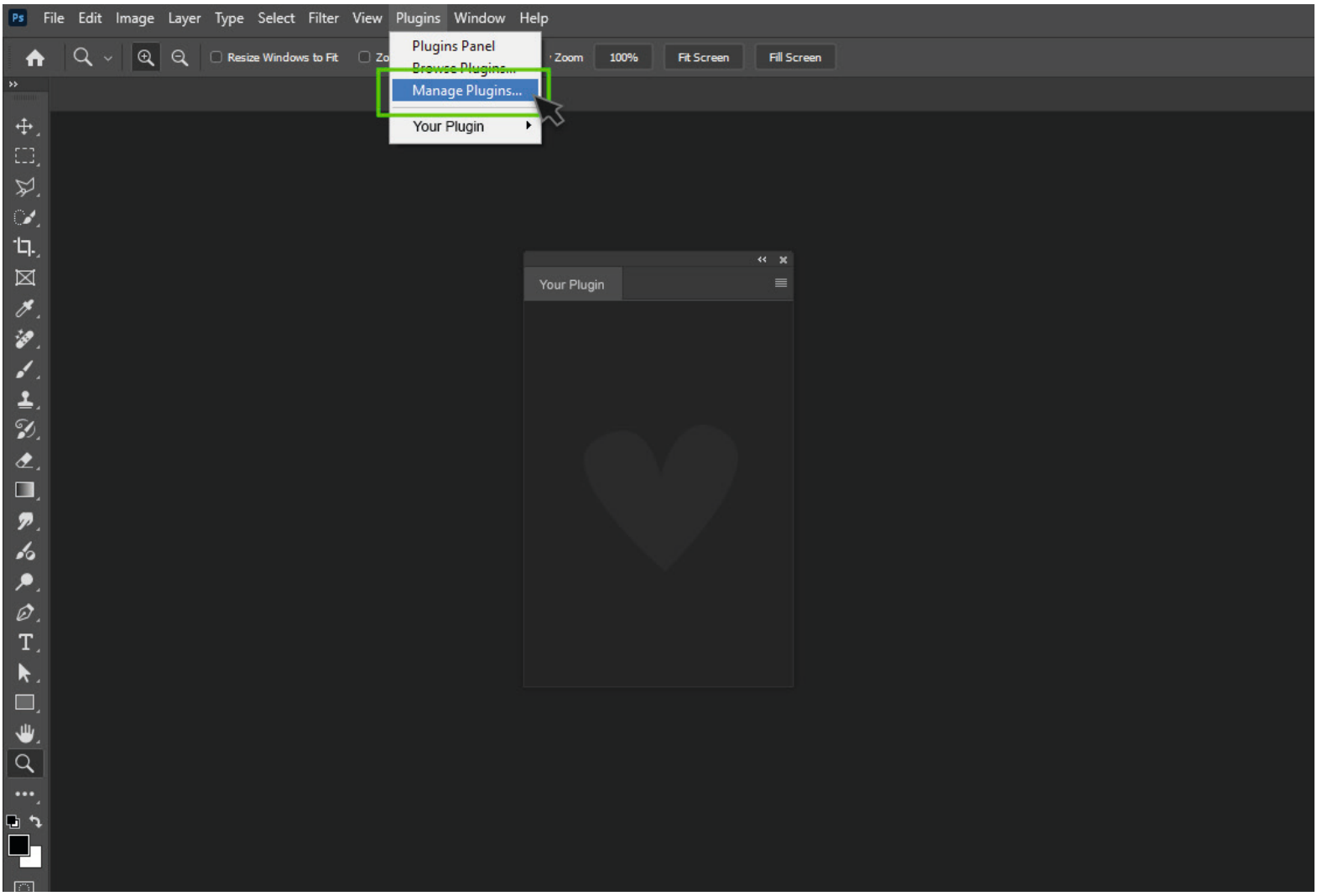

© All Rights Reserved Orange_Box | www.the-orange-box.com

Click Uninstall

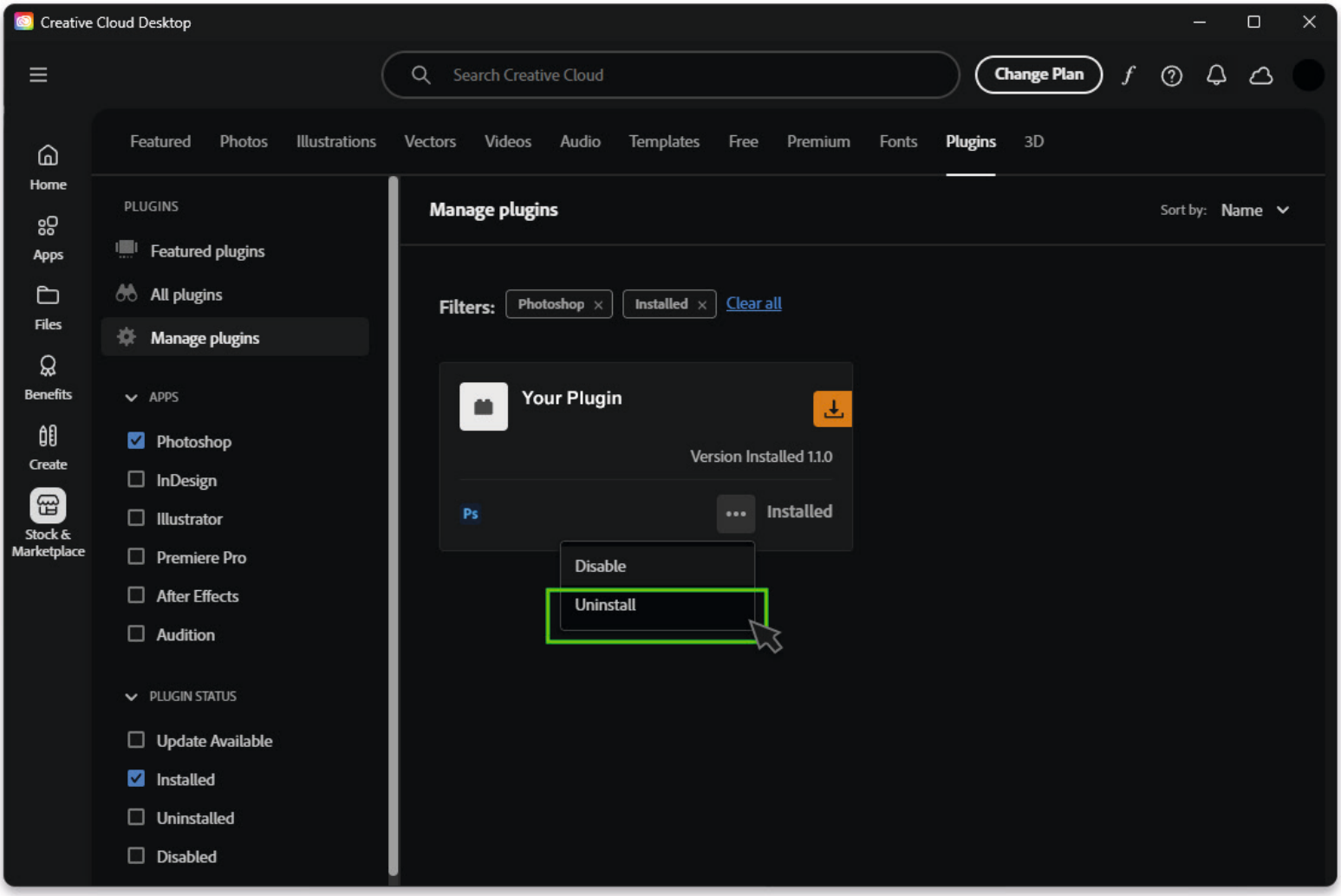

© All Rights Reserved Orange_Box | www.the-orange-box.com

Click Uninstall

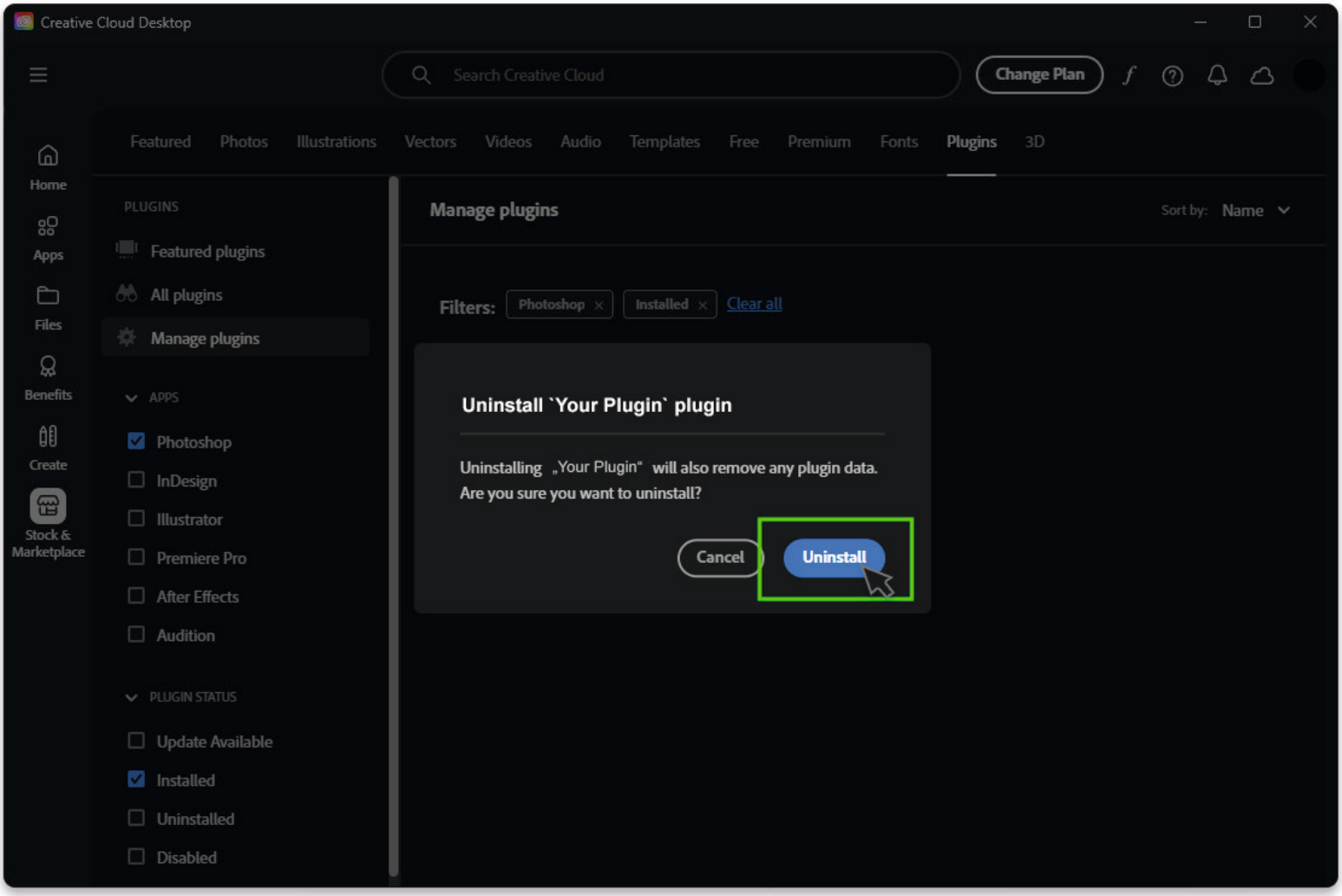

© All Rights Reserved Orange_Box | www.the-orange-box.com

Done :)

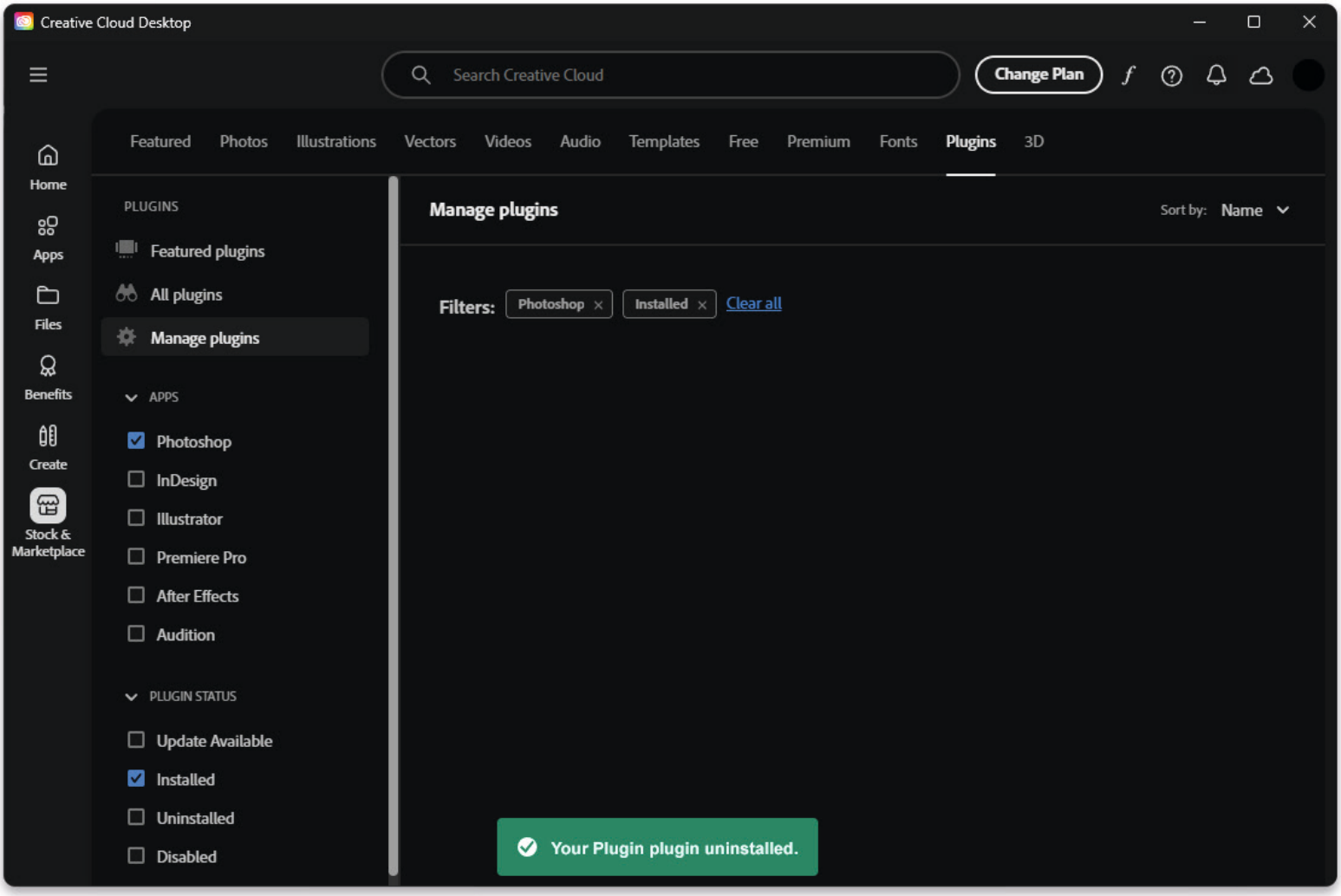

© All Rights Reserved Orange_Box | www.the-orange-box.com